



GLOBHE
GLOBAL DRONE SERVICES



DRONE SERVICES



Aerial Mapping & 3D Modeling

Artificial Intelligence (AI) & Image Data Analysis

Cargo Transportation

Imaging (Aerial Photography & Videography)

Today GLOBHE is helping our clients get access to new perspectives, information and solutions, while creating a better planet at the same time.

Our clients range from some of the largest humanitarian organizations to some of the most notable corporations in the world. Working with diverse clients across industries give us a unique capacity to rethink & overcome challenges – the sky is the limit!

Mapping, Imaging and Analysis

GLOBHE provides insights using cutting edge technology













PRODUCING INSIGHTFUL MAPS WITH ACTIONABLE INSIGHTS



Drones produce high quality maps based on real time data, in a faster, cheaper, safer and more efficient way than ever before. By adding different types of sensors or applying different types of software you can receive actionable insights automatically



[JSON](#) 

Classes	Score
steppe	0.70 
hillock	0.63 
hill	0.65 
nature	0.88 
scablands	0.58 
semidesert	0.50 
rift valley	0.50 
valley	0.51 
light brown color	0.80 

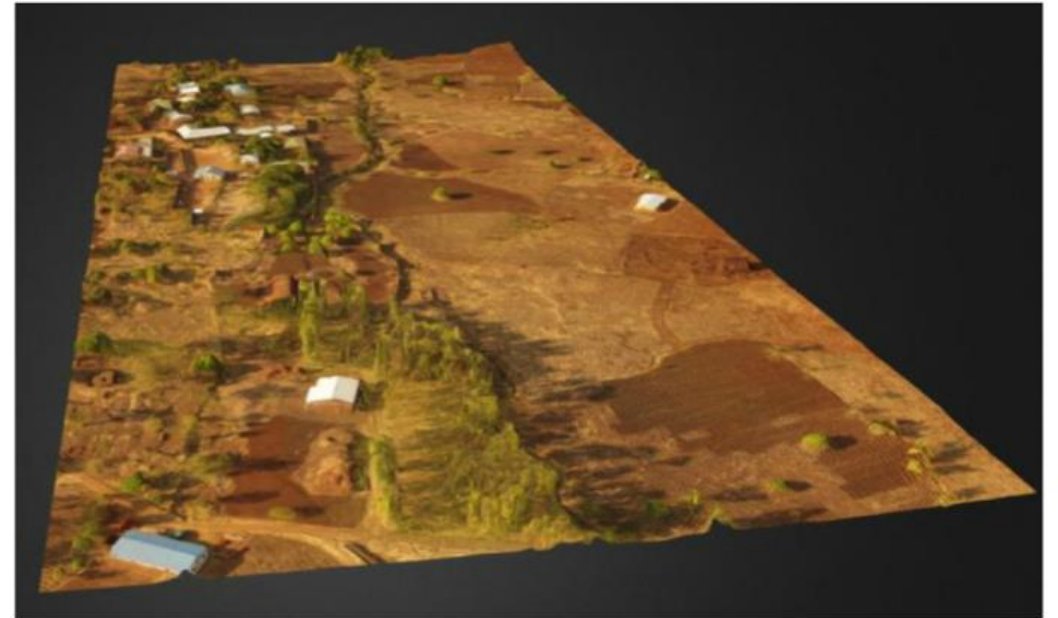



GLOBHE

2D MAPS

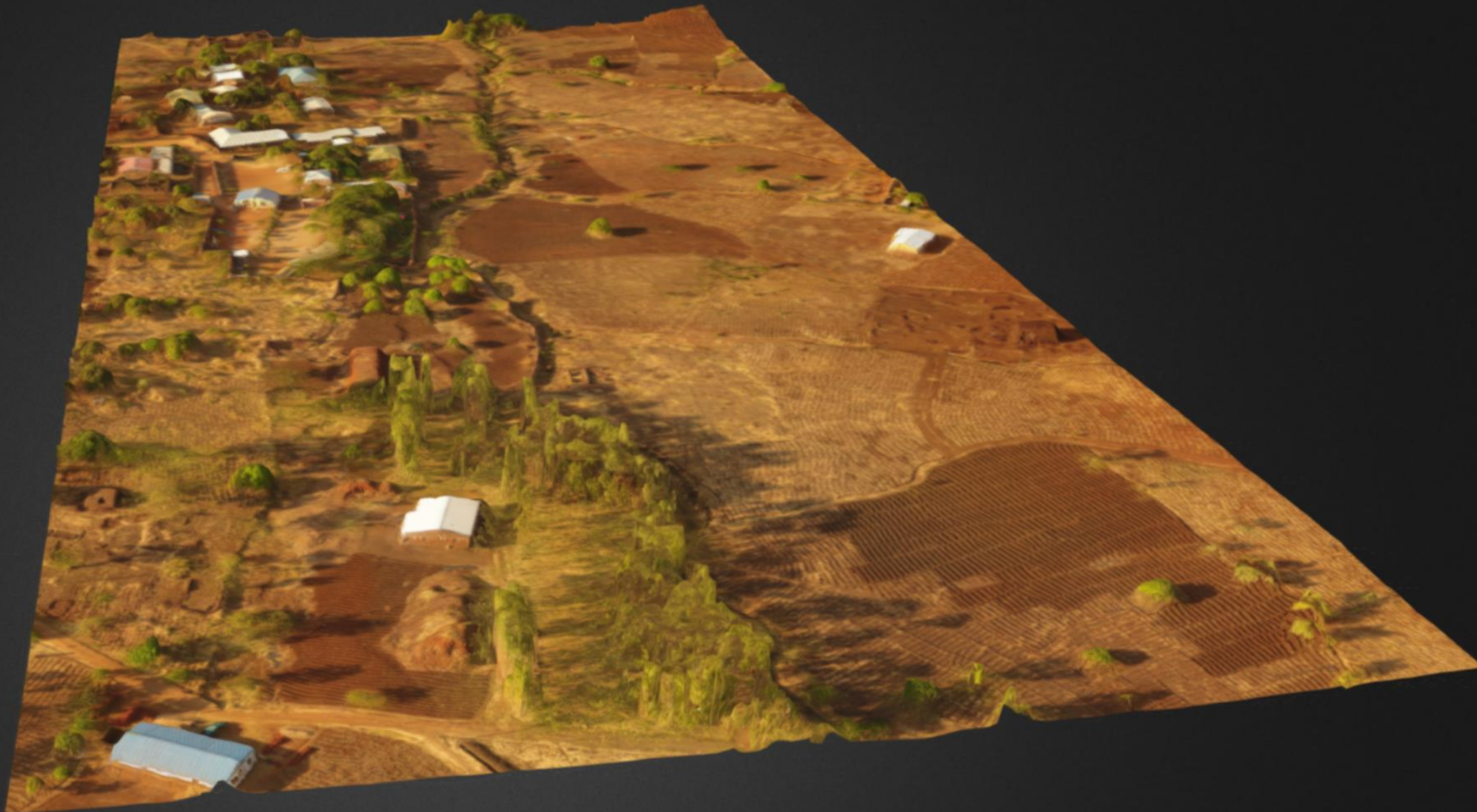

GLOBHE

3D MAPS



NDVI
(Normalized
Difference
Vegetation
Index)
MAPS



GLOBHE

ELEVATION
MAPS

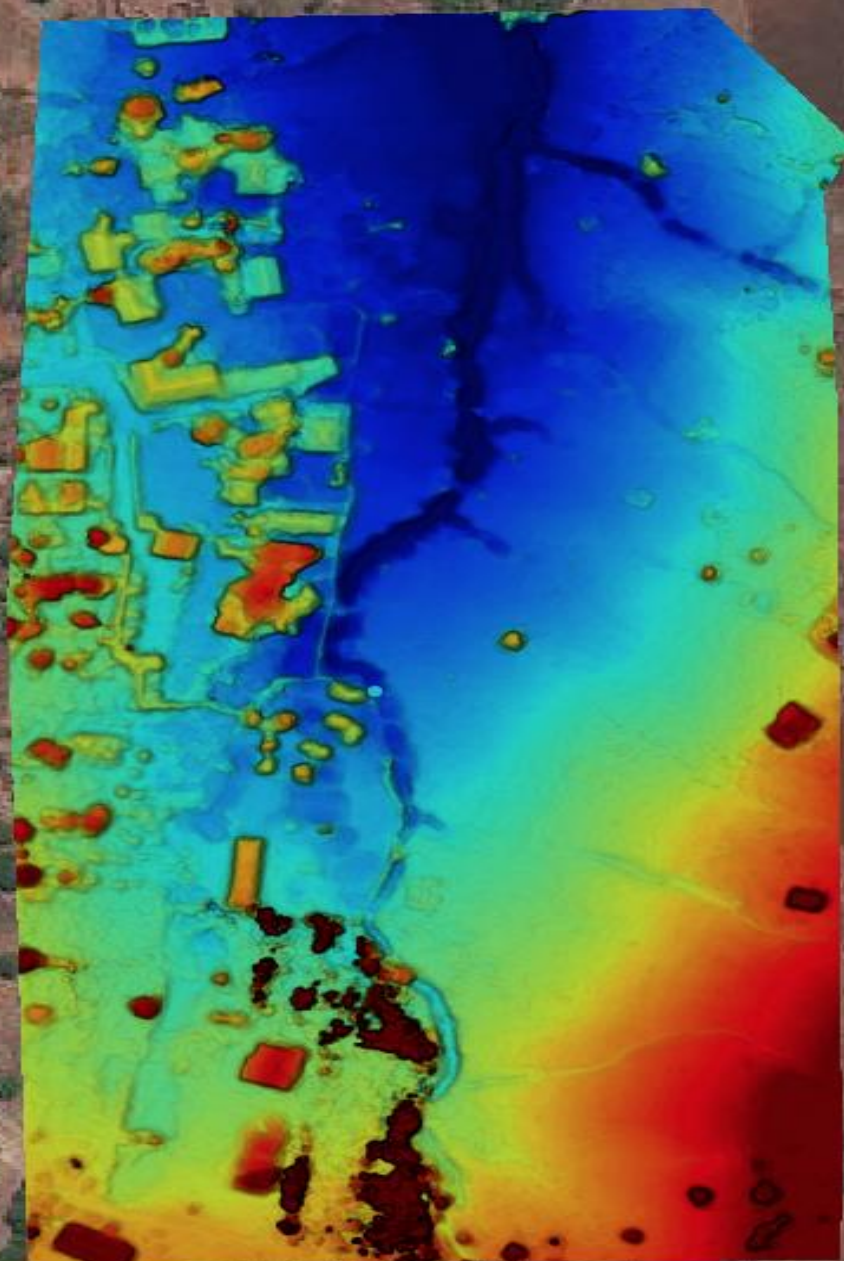



AI MAPS

The GLOBHE Process

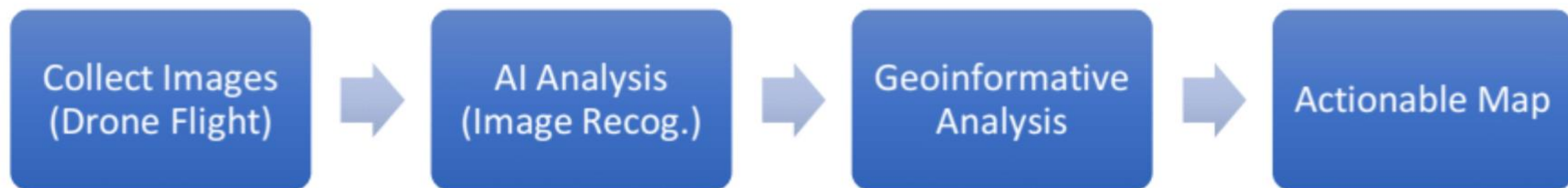





Subjects (1)

Show current

structure 8 boxes

100%

7 hours ago

App Data

```
[{"box": {"y1": 31, "y0": 25, "x0": 151, "x1": 158}}, {"box": {"y1": 63, "y0": 44, "x0": 215, "x1": 229}}, {"box": {"y1": 42, "y0": 29, "x0": 214, "x1": 229}}, {"box": {"y1": 105, "y0": 80, "x0": 1, "x1": 15}}, {"box": {"y1": 51, "y0": 23, "x0": 120, "x1": 148}}, {"box": {"y1": 77, "y0": 48, "x0": 0, "x1": 5}}, {"box": {"y1": 90, "y0": 68, "x0": 203, "x1": 222}}, {"box": {"y1": 29, "y0": 0, "x0": 197, "x1": 229}}] — box_set
```

Consensus True

Subject UID structure_6gno

Application Output

Provide Feedback 1

Summary

Validation Set

Output Media

Settings

Probability 0 1 Consensus From the beginning To now Newest first

Not live Refresh



House_natural_roof

+75%

Nov 21, 2017 4:58 PM



House_natural_roof

+46%

Nov 21, 2017 4:58 PM

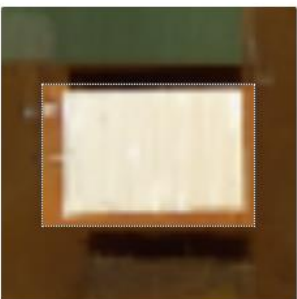

Latrine

+75%

Nov 21, 2017 4:58 PM

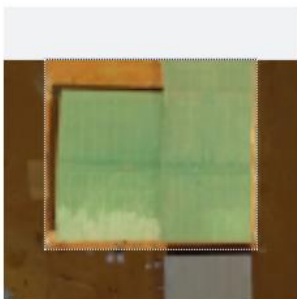

House_tin_roof

+56%

Nov 21, 2017 4:58 PM



House_tin_roof

+66%

Nov 21, 2017 4:58 PM

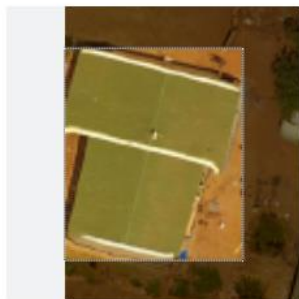
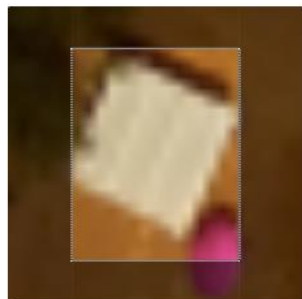

Visual Recognition



- Latrines, 95% confidence (5)
- Thatched roofs, 95% confidence (35)
- Tin roofs, 95% confidence (117)

Proximity to Borehole

- Tin Roof
- Thatched Roof
- Borehole

- ⋮ Houses within 0.5km (103)
- ⋮ Houses within 1km (202)

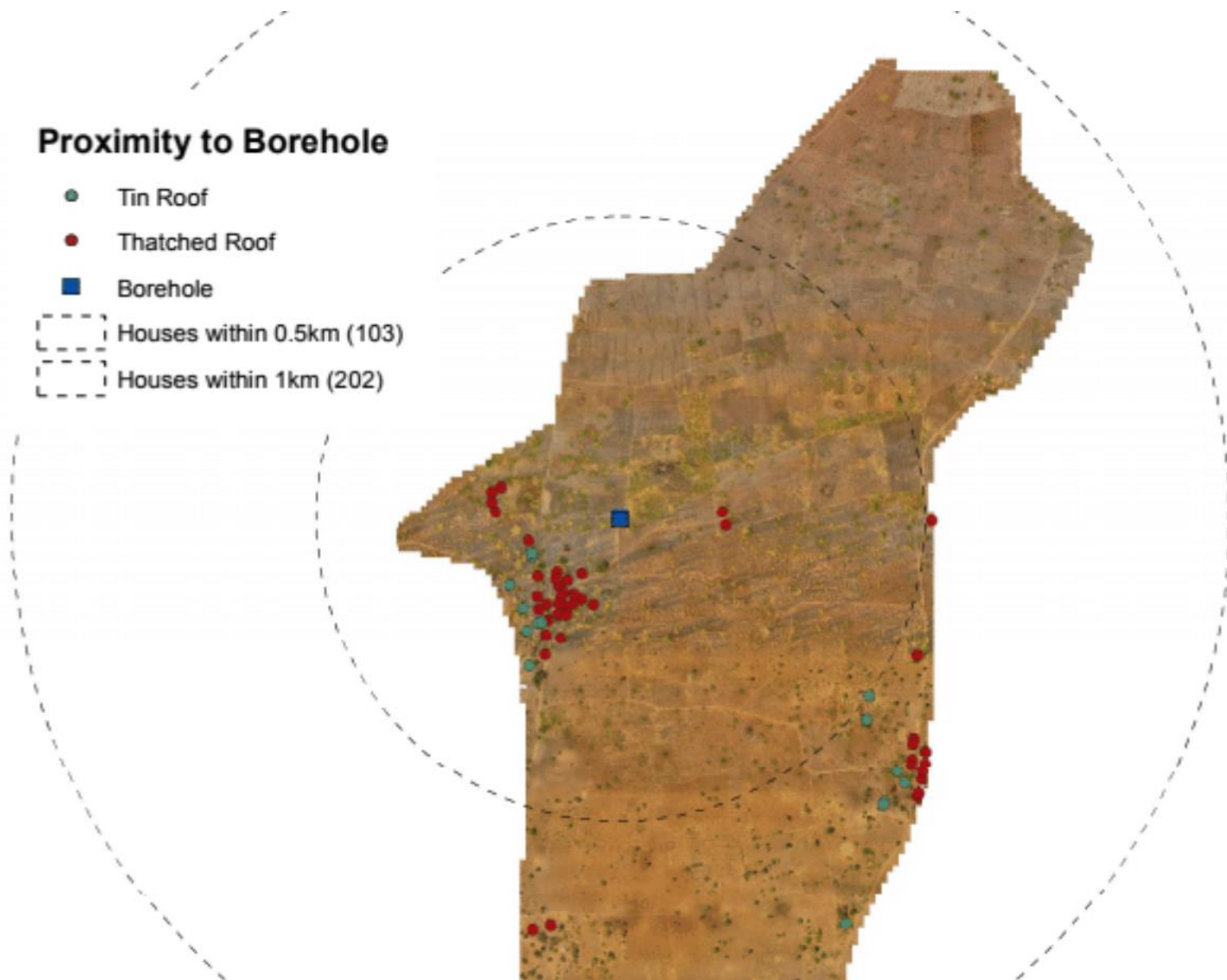

Proximity to Sanitation

- Thatched Roofs
- Tin Roofs
- Outdoor Sanitation Point
- 100m radius

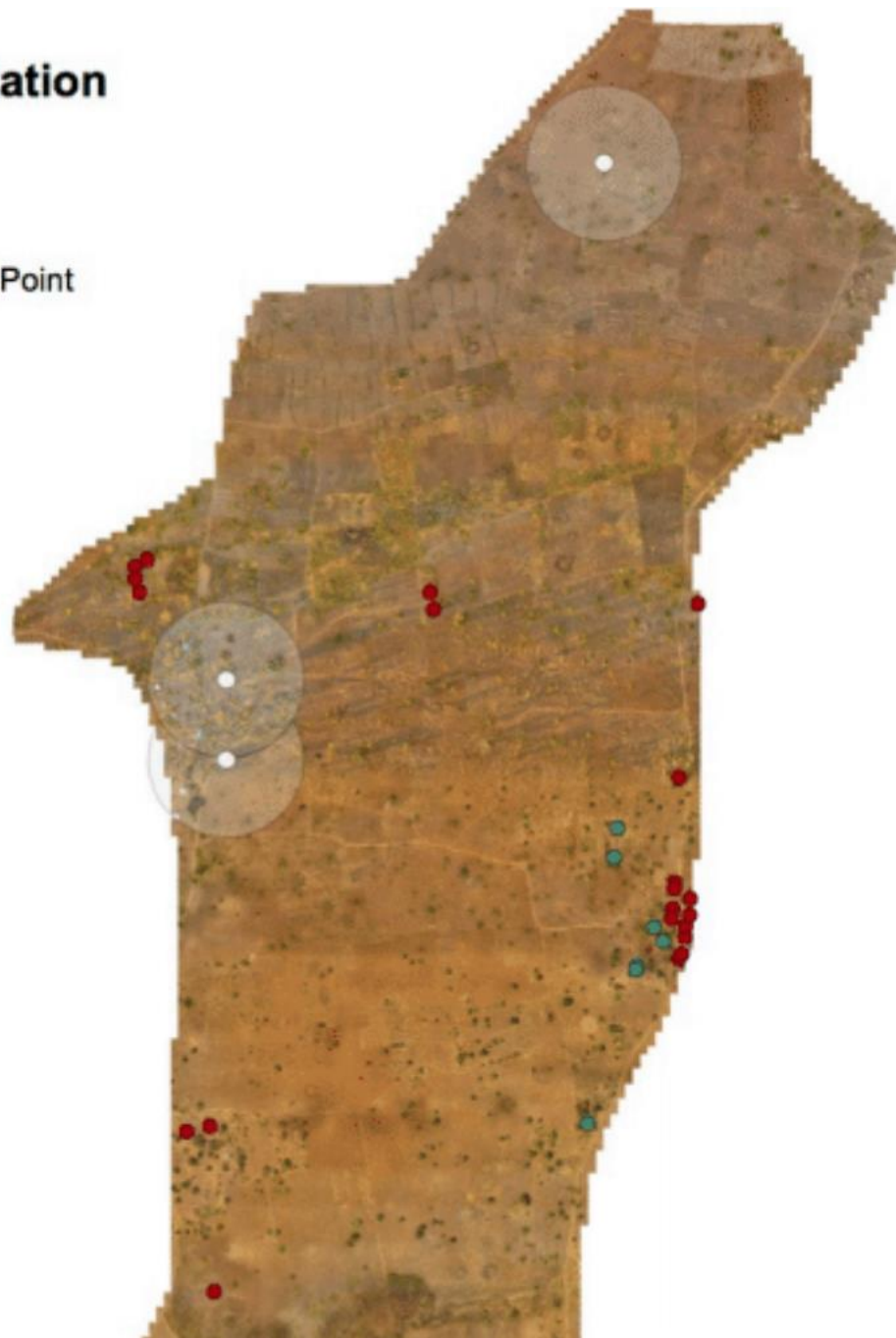

Proximity to Education

■ School

● Tin Roof

● Thatched Roof

[- - -] Houses within 1km, 67.3% (136)

[- - -] Houses within 2km, 100% (202)

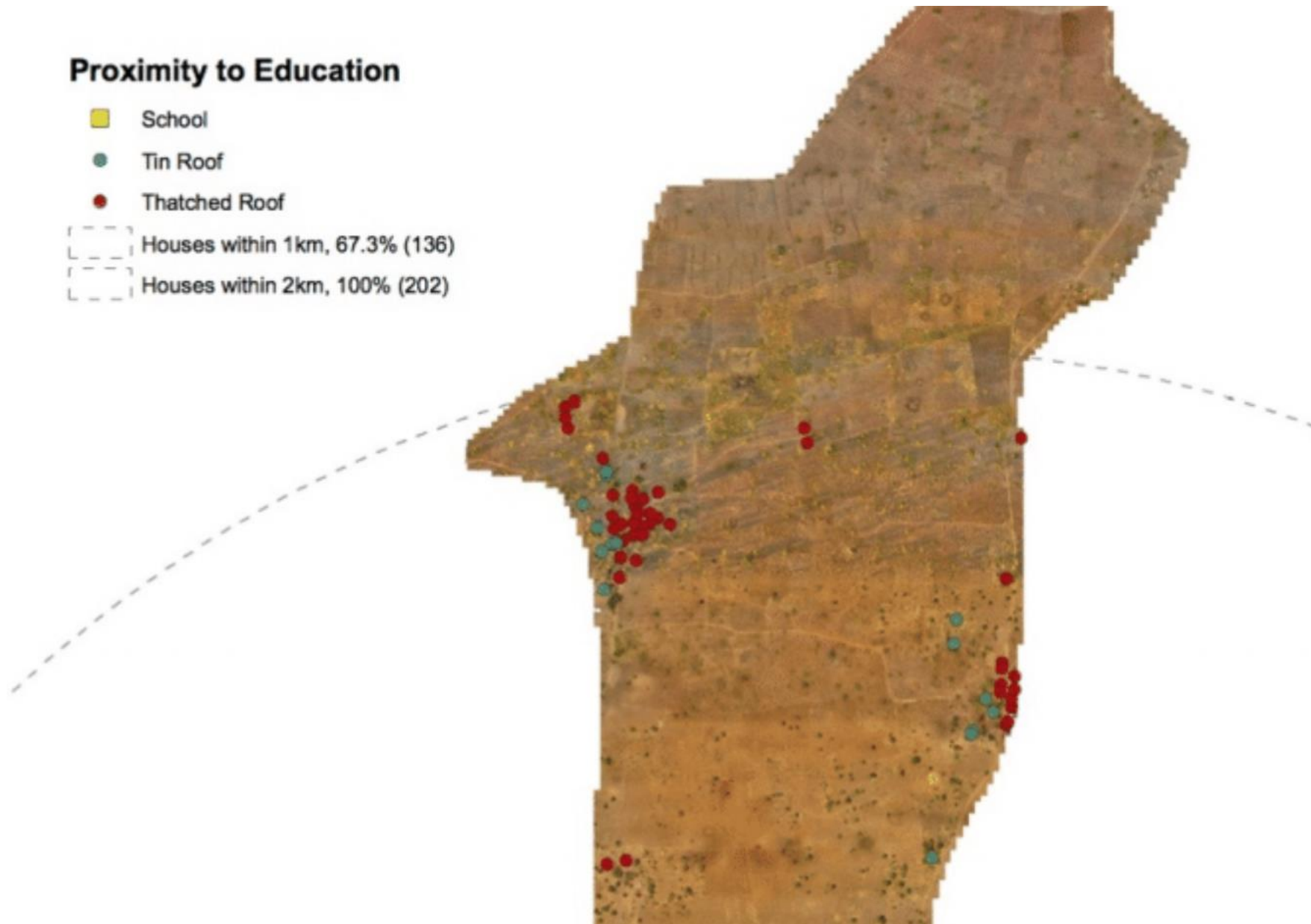

Malawi - Kasungu

Disasters, broken houses



An aerial photograph of a village with numerous small houses and trees. Overlaid on the image are several green and red circles, representing risk zones for cholera. The green circles are more numerous and are placed on or near many of the houses. The red circles are fewer and are placed in open areas or near specific houses. The text "Right now...." is centered in the middle of the image.

Right now....

we are using drones and AI to identify risk zones for Cholera



CONTACT

Email

globhe@globhe.com

GLOBHE

Askrikegatan 11

115 57 Stockholm

Sweden

Twitter

[globhedrones](https://twitter.com/globhedrones)

Instagram

[globhedrones](https://www.instagram.com/globhedrones)